Record and Chronicle

Published by
THE HOSPITAL FOR SPECIAL SURGERY
for the
Members of our Staff and Personnel

VOL. XIII. NOVEMBER - 1958 No. 9

ALUMNI DAY—NOVEMBER 14TH 1958

THE 39TH ANNUAL ALUMNI MEETING OF THE HOSPITAL FOR SPECIAL SURGERY WAS ENTHUSIASTICALLY ATTENDED BY ONE HUNDRED AND ELEVEN MEMBERS. AMONG THOSE PRESENT WAS DR. JOHN BROOKE, EIGHTY-FOUR YEARS OLD WHOM WE BELIEVE IS THE OLDEST LIVING ALUMNUS OF OUR ASSOCIATION.

THE SCIENTIFIC SESSIONS INCLUDED PAPERS FROM BOTH THE RHEUMATIC AND ORTHOPEDIC DEPARTMENTS. THESE WERE INFORMATIVE PROVOCATIVE AND AT THE SAME TIME VERY PRACTICAL. DISCUSSIONS WERE LIVELY, RECALLING AN END-RESULT CONFERENCE WHERE EVERYBODY HAD SOMETHING WORTHWHILE TO BRING UP.

DURING THE PAST YEAR TWO NEW PUBLICATIONS HAVE BEEN SENT TO OUR ALUMNI. ALL OF YOU HAVE RECEIVED INTRODUCTORY COPIES OF THE MONTHLY MAGAZINE THE RECORD & CHRONICLE AND THOSE OF YOU WHO ARE INTERESTED WILL CONTINUE TO GET IT EACH MONTH. THE FIRST EDITION OF THE MEDICAL BULLETIN OF THE HOSPITAL FOR SPECIAL SURGERY IS AN INNOVATION AND CONTAINS ARTICLES OF HIGH CALIBER BY MEMBERS OF OUR STAFF. IT IS PLANNED TO PUBLISH TWO ISSUES A YEAR REVIEWING THE CLINICAL AND RESEARCH PROGRAMS AT THE HOSPITAL. MUCH CREDIT GOES TO DR. J. PAUL HARVEY, THE EDITOR WHO HAS SPENT MUCH TIME ORGANIZING AND EDITING THIS MAGAZINE. IF ALL OF OUR ALUMNI WILL SUBSCRIBE TO IT, ITS FUTURE IS GUARANTEED.

DURING THE AFTERNOON THE CASPARY RECREATION CENTER AT DEBRUCE, N.Y., WAS SEEN ON COLORED SLIDES AND MOVIE FILM, GIVING EVERYONE A PICTURE OF THIS DELIGHTFUL SPOT WHICH IS OPEN TO OUR MEDICAL STAFF PAST AND PRESENT FOR WEEK ENDS AND HOLIDAYS.

THE BUSINESS SESSION FOLLOWED AN EXCELLENT COCKTAIL PARTY AND LUNCH GENEROUSLY PROVIDED BY THE BOARD OF MANAGERS. THE MINUTES OF THE LAST MEETING WERE READ BY OUR PERENNIAL SECRETARY, DR. LEWIS CLARK WAGNER, WHO GLADLY ACCEPTED ANOTHER TENURE OF OFFICE. PRESIDENT DR. REGINALD C. FARROW PRESIDED OVER THE MEETING UNTIL THE ELECTION OF THE NEW PRESIDENT DR. JOSEPH H. BOLAND WHO HAS NOW REACHED THE HIGHEST PINNACLE OF THE ALUMNI ASSOCIATION. HIS INAUGURATION SPEECH WAS ENTITLED "THINGS THEY NEVER TAUGHT ME".

THE EVENING WAS SPENT AT THE YALE CLUB WHERE WE ENJOYED ANOTHER ROUND OF COCKTAILS AND A DELICIOUS DINNER. MOST MEMORABLE TO ONE AT LEAST, OF THE AFTER DINNER SPEECHES WAS THAT GIVEN BY OUR CHIEF SURGEON

DR. R.C. FARROW, PRESIDENT 1957-58.

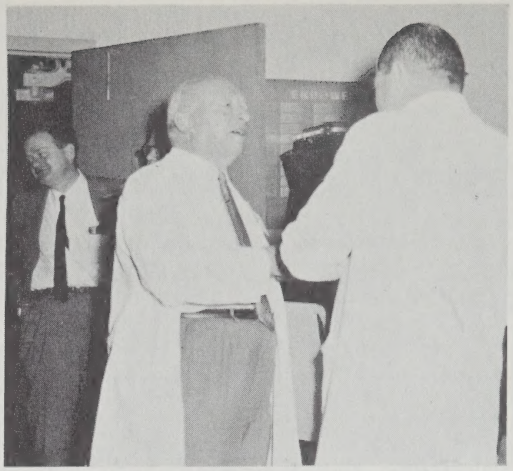

DRS. P.D. WILSON AND RAMSAY STRAUB. DR. JEROME LAWRENCE IN BACKGROUND

DR. J.H. BOLAND, PRESIDENT 1958-59.

ALUMNI DAY 1958

DR. ARTHUR DEVLIN

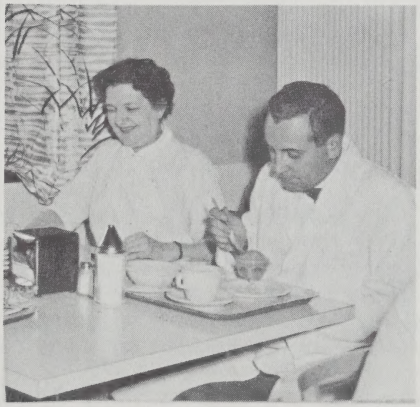

MRS. OLIVE FISCHER, MEDICAL ARTIST AND DR. TONNA OF RESEARCH

DR. P.C. RIZZO

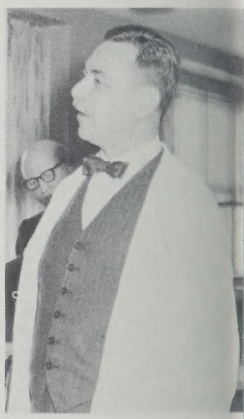

DRS. A.A. APPUZZO, J.H. BOLAND AND R.D. HOOVER.

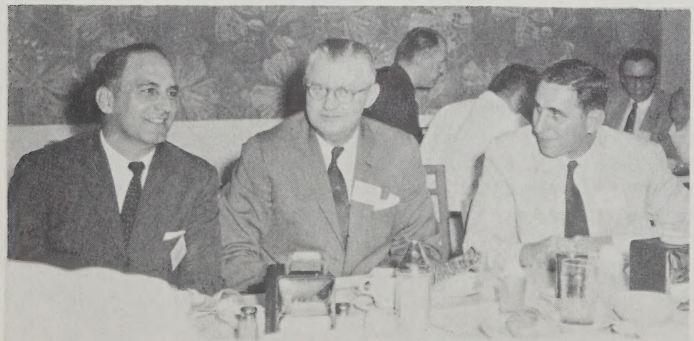

DR. BERNARD JACOBS AND MR. T.G. YOUNG, DIRECTOR

EMERITUS AND PRESENT DIRECTOR OF RESEARCH DR. PHILIP D. WILSON. WHAT HE SAID CAME FROM THE HEART OF A MAN WHO HAS SPENT A LONG TIME IN MEDICINE AND IT CARRIED A MESSAGE TO EVERY M.D., PARTICULARLY TO THOSE WHO ARE JUST STARTING THEIR CAREERS.

********** P.M.

ALUMNI NOTES:

THE EDITOR OF THE R&C WAS DELIGHTED BY THE RESPONSE TO THE POSTAL CARD ASKING THE ALUMNI IF THEY WANTED TO RECEIVE THIS PAPER EVERY MONTH. THE RETURNS SHOWED A RATIO OF ABOUT FIFTEEN REQUESTING TO ONE DECLINING. WE SHALL TRY TO MAKE THIS PUBLICATION INTERESTING TO YOU AND AT THE SAME TIME WILL WELCOME SUGGESTIONS ON HOW WE CAN IMPROVE OUR ALUMNI NOTES. WE WOULD APPRECIATE NEWS FROM YOU FROM TIME TO TIME THAT WE CAN PUBLISH HEREIN. MAY WE TAKE THIS OPPORTUNITY TO THANK THOSE OF YOU WHO HAVE SENT IN NOTES OF INTEREST WHEN YOU RETURNED YOUR POSTAL CARDS.

DAVID N. BARROWS REPORTS THAT HE WAS THE 1958 UNSUCCESSFUL CANDIDATE FOR THE CONNECTICUT LEGISLATURE FROM EASTON, CONN. HE DOES NOT SAY WHETHER HE RAN ON THE REPUBLICAN OR DEMOCRATIC TICKET, BUT JUDGING FROM THE WAY CONNECTICUT WENT DEMOCRATIC THIS YEAR IT MAY WELL BE THAT HE RAN AS A REPUBLICAN.

AN ANNOUNCEMENT HAS COME FROM FRANCE OF THE MARRIAGE OF DR. JEAN LE BAUDOUR TO MADEMOISELLE URSULA HUGGLER ON OCTOBER 18TH IN PARIS.

ERNEST E. ARNHEIM, NEW YORK CITY SENDSUS A POSTAL CARD WITH THE FOLLOWING INFORMATION: DIPLOMATE AMERICAN BOARD OF SURGERY; FELLOW AMERICAN COLLEGE OF SURGEONS; FELLOW N.Y. ACADEMY OF MEDICINE; FELLOW IN SURGERY AMERICAN ACADEMY OF PEDIATRICS; DIRECTOR OF PEDIATRIC SURGERY BETH ISRAEL HOSPITAL, N.Y.; CONSULTANT IN PEDIATRIC SURGERY MOUNT SINAI HOSPITAL, N.Y., BETH-EL HOSPITAL, BROOKLYN; ST MICHAEL'S HOSPITAL, NEWARK, N.J.; ST. CLARE'S HOSPITAL, DENVILLE, N.J. RIVERSIDE HOSPITAL BOONTON, N.J.

A. GALE BORDON, MANHASSET, N.Y., WRITES THAT HIS DAUGHTER ELIZABETH IS A FRESHMAN AT ST. LAWRENCE UNIVERSITY AT CANTON, N.Y. FOR RECREATION DR. BORDEN SAYS HE SPENDS HIS TIME RACING AND CRUISING A WARNER 33 SLOOP.

SAMUEL BREZAK HAS RECENTLY BEEN APPOINTED TO THE NEW YORK STATE BOARD OF PODIATRY EXAMINERS. HE HAS ALSO HAD AN ARTICLE PUBLISHED IN THE AUGUST ISSUE OF THE AMERICAN PODIATRY ASSOCIATION JOURNAL, ALONG WITH DR. ROYAL MONTGOMERY, ON THE SUBJECT OF THE TOPICAL USE OF VIO-FORM HYDROCORTISONE OINTMENT IN PODIATRY.

W. E. Brogden, Canton, Ohio reports he is still doing orthopedics and as a hobby and avocation he is breeding and exhibiting American Saddlebred horses, registered American Shetland and Welsh Ponies. Both of his sons are married.

We now hear from an old-timer, John A. Brooke of Philadelphia. He writes that he is only eighty-four and still plugging away.

Boyd A. Burkhardt, Tipton, Ind., was at the old R&C in 1931-'32. His wife Evelyn Roberts Burkhardt, R.N., was on the nursing staff at R&C during those same years. His son Boyd R. Burkhardt is now a Senior at Harvard Medical School, while his other son George A. is a Freshman pre-med at Stanford University.

S. J. Curran, Hartford, Conn., has started a Scoliosis Clinic at at Newington (Conn.) Hospital For Crippled Children.

Sidney N. Eichenholtz of Yonkers, N.Y., says that he "hopes to move into his 'dream house' by Christmas. "Mr. Blanding" had nothing on us. Will have a drink ready for any member of HSS who may drop in".

A card from Louisville, Ky., says that H.W. Fister is now practicing in that City and thoroughly enjoying it.

James P. Fleming, Rochester, N.Y., is practising Colon and Rectal Surgery in Rochester. He is a Diplomate of the American Board of Orthopedic Surgeons, Vice Regent of I.C.S, Secretary of the Section on Colon and Rectal Surgery, ICS., and Chief of Surgery of Park Avenue Hospital, Rochester.

Claude E. Forkner, New York City, sends in word that on July 1st he was elected Chairman of the Board of Iran Foundation, Inc. In August he took a trip to the Middle East as Consultant to American Friends of the Middle East, and visited Egypt, Kuwait, Arabia, Iran and Lebanon. In September he moved into a new office at 35 East 69th Street.

MEDICAL BULLETIN

The Medical Bulletin of the Hospital For Special Surgery is now a reality and all of you have received the first copy as well as a letter asking you to subscribe for the issues to be published during the next twelve months. We believe that those responsible for this venture deserve a word of encouragement and a pat on the back. We quote herewith a few of the letters recently received:

"We congratulate you on the publication of your new bulletin. Kindly place us on your permanent mailing list." Library of the New York Academy of Medicine.

The Executive Director of St. Barnabas Hospital for Chronic Diseases writes: " Congratulations on the inauguration of the Bulletin of the Hospital for Special Surgery. For you and your colleagues to pub-

LISH SUCH A BULLETIN TWO OR THREE TIMES A YEAR SEEMS TO ME AN EXCELLENT IDEA BECAUSE YOUR INSTITUTION HAS SO MUCH OF VALUE TO GIVE NOT ONLY TO THE ORTHOPEDIC WORLD BUT TO THE GENERAL PRACTITIONER AS WELL. IF THE FIRST NUMBER IS ANY INDICATION OF THE ISSUES THAT ARE TO FOLLOW, THE BULLETIN SHOULD BE A TREMENDOUS SUCCESS AND I HOPE THAT A SATISFACTORY SOLUTION CAN BE FOUND TO FINANCING THE VENTURE. MANY THANKS FOR THE COPY YOU SENT ME. I SHALL LOOK FORWARD TO FUTURE ISSUES OF THE BULLETIN AND IN THE MEANTIME PLEASE LET ME EXTEND TO YOU, YOUR PUBLIC RELATIONS COMMITTEE AND MEDICAL ASSOCIATES MY VERY BEST WISHES AND HEARTY CONGRATULATIONS ON THE SPLENDID ENDEAVOR THAT YOU HAVE UNDERTAKEN."

FROM TUFTS UNIVERSITY MEDICAL AND DENTAL LIBRARY, BOSTON, MASS.: THE LIBRARY GRATEFULL ACKNOWLEDGES THE RECEIPT OF THE BULLETIN OF THE HOSPITAL FOR SPECIAL SURGERY VOL. 1, NO.1, AND WE SHALL APPRECIATE YOUR CONTINUING OUR LIBRARY ON YOUR MAILING LIST TO RECEIVE FUTURE ISSUES AS PUBLISHED.

****

ORTHOPEDIC RESIDENTS:

RUMORS BECAME FACT ALUMNI DAY AT TWO-THIRTY P.M., EASTERN STANDARD TIME WITH THE ANNOUNCEMENT OF A RATHER COMPLETE RETOOLING OF THE RESIDENCY PROGRAM. OUR HEARTIEST CONGRATULATIONS ARE EXTENDED TO OUR NEW SUPER CHIEF DR. JOSEPH B. MASON AND HIS WIFE AND CHILDREN. GOOD FEATURES SEEM TO REVOLVE AROUND BEGINNING THE PROGRAM AT SPECIAL SURGERY RATHER THAN KINGSBRIDGE. PARTICIPATION IN THE ACTIVITIES IN THE NEW CASPARY RESEARCH BUILDING FOR SIX MONTHS SHOULD PROVE FRUITFUL FOR THE MORE ENTHUSIASTIC MEN. WE REST OUR CONFIDENCE IN THOSE WHO MAPPED OUT OUR NEW PROGRAM.

DR. WAGNER'S SUGGESTION THAT THE AFTERNOON CLINIC BE DISPENSED WITH MADE ALUMNI DAY AN ESPECIALLY BIG OCCASION FOR THE RESIDENTS AND FELLOWS. TWO RESIDENTS PRESENTED PAPERS, DR. JACOBS ON OUR EXPERIENCE WITH HIP FUSION AND DR. MASON ON HIP PROSTHESES (EACH IS CONVINCED HIS METHOD IS BEST, UNIVAC HOWEVER IS STILL UNDECIDED). DIRECTOR T. GORDON YOUNG THOUGHTFULLY INCLUDED THE RESIDENTS AND FELLOWS IN ON THE COCKTAIL PARTY AND EXCELLENT LUNCHEON, IT WAS GREAT. THE "TABLES DOWN AT MORY'S" HAD NOTHING ON THOSE AT THE ALUMNI BANQUET.....IT WAS THE FIRST MANSIZED BANQUET EVER. .....OUR SINCERE THANKS TO OUR HOSTS. LATER THERE WAS A POETRY READING AT NICKS IN THE VILLAGE FOR THE MOST BEAT MEMBERS OF THE ATTENDING AND RESIDENT STAFF.

********** A.I.

THIRD HOSPITAL BENEFIT

ON MONDAY EVENING, FEBRUARY 9TH THE HOSPITAL WILL HOLD ITS THIRD BENEFIT, A PERFORMANCE OF THE FRYER AND CARR PRODUCTION OF "REDHEAD" STARRING GWEN VERDON. "REDHEAD", A MURDER MYSTERY MUSICAL, WAS WRITTEN BY HERBERT AND DOROTHY FIELDS, DAVID SHAW AND SIDNEY SHELDON WITH LYRICS BY DOROTHY FIELDS AND MUSIC BY ALBERT HAGUE. FROM ALL REPORTS IT PROMISES TO BE A TERRIFIC SHOW.

TICKETS AT BENEFIT PRICES ARE NOW ON SALE AND MAY BE PURCHASED BY CONTACTING THE PUBLIC INFORMATION AND FUND RAISING OFFICE AT EXTENSION 320.

AS HAS BEEN THE CUSTOM FOR THE HOSPITAL'S PREVIOUS BENEFITS, THE BALCONY OF THE THEATRE HAS BEEN RESERVED FOR THE HOSPITAL EMPLOYEES. EMPLOYEE TICKETS WILL GO ON SALE NOVEMBER 17TH. YOU MAY EITHER PURCHASE OR RESERVE YOUR TICKETS ON THAT DATE BY COMING TO THE PUBLIC INFORMATION AND FUND RAISING OFFICE ROOM 312. INFORMATION ON PRICES FOR EMPLOYEE TICKETS WILL BE DISTRIBUTED TO ALL DEPARTMENT HEADS BEFORE THAT DATE.

********** M.R.

PATIENTS LIBRARIES

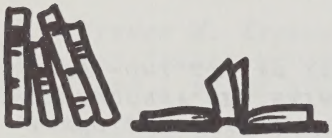

IT MAY INTEREST YOU TO KNOW THAT YOU, - PATIENTS AND STAFF, HAVE READ 20,294 BOOKS THIS YEAR AS OF OCTOBER 31ST.

BOOKS ACQUIRED TOTAL 521 OF WHICH 220 WERE PURCHASES AND 301 WERE GIFTS. OUR RECENT BOOK-SALE NETTED APPROXIMATELY $125.00 WHICH REPRESENTS A WEALTH OF NEW BOOKS FOR YOU READERS.

THANKS TO THE READERS, THE VOLUNTEERS AND THE GIFT GIVERS AND A MERRY CHRISTMAS TO YOU, TOO.

********** J.B.

TEST TUBES AND GUINEA PIGS:

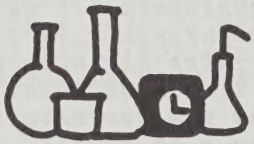

IT LOOKS AS THOUGH DR. BRONNER WAS TRYING TO SET THE HOSPITAL ON FIRE. ONE OF HIS INSTRUMENTS WENT UP IN SMOKE THE OTHER NIGHT AND THE SECOND FLOOR LOOKED AS IF IT HAD BEEN DIPPED IN SOOT. FORTUNATELY, THE DAMAGE WAS CONFINED AND RELATIVELY MINOR.

AS USUAL, RECONSTRUCTION IS GOING ON ON THE SECOND FLOOR. DR. MARCHISELLO IS MOVING TO A NEW LABORATORY AND ANOTHER LABORATORY IS BEING FITTED OUT FOR DR. BRONNER'S GROUP TO TAKE CARE OF THE PATIENT PROGRAM THAT IS ABOUT TO START. WELCOME TOO, TO ALMA POHLAND WHO JOINED THE MINERAL METABOLISM RESEARCH LABORATORY.

DRS. TONNA AND BRONNER ATTENDED A RESEARCH MEETING IN PHILADELPHIA THE LAST WEEK OF OCTOBER. THE SOJOURN PROVED SO STIMULATING, THAT DR. TONNA RETURNED THE NEXT WEEK FOR WHAT HE SAID WAS ANOTHER MEETING; THAT OF THE GERONTOLOGICAL SOCIETY, WHERE HE READ A PAPER AND WAS PROPOSED FOR FELLOWSHIP IN THE AMERICAN SOCIETY OF GERONTOLOGY. LET'S HOPE HE MAKES IT.

CONGRATULATIONS DR. MARCHISELLO ON THE BIRTH OF YOUR SON JOHN!

********** F.B.

NIGHTINGALE'S CHIRP

MISS CATHERINE HALSTEAD AND MISS VERONICA SUTCLIFFE TRAVELED TO ALBANY THIS MONTH TO ATTEND A CURRICULUM CONFERENCE SPONSERED BY THE NATIONAL LEAGUE FOR NURSING. IT WAS HELD AT THE DEWITT CLINTON HOTEL ON NOVEMBER 12, 13 AND 14TH. THE COLLEGE, ASSOCIATE DEGREE DIPLOMA, AND PRACTICAL NURSING SCHOOLS ALL SENT THREE REPRESENTATIVES. AN INSTRUCTOR FROM THE SCHOOL FACULTY, A SUPERVISOR FROM NURSING SERVICE AND AN INSTRUCTOR FROM THE SCHOOL'S AFFILIATING AGENCY ATTENDED. MISS AGNES MORGAN, INSTRUCTOR OF MEDICINE AND SURGERY AT NEW YORK HOSPITAL ATTENDED WITH OUR GROUP. THIS CONFERENCE IS ONE OF EIGHTEEN PLANNED BY THE N.L.N.

AN UNEXPECTED BUT DELIGHTFUL VISIT WAS MADE THIS MONTH BY AN ALUMNA OF OUR NURSING STAFF. RITA RAYMOND TRAVELING THROUGH NEW YORK ON HER RETURN TRIP TO ARUBA SPENT TWO DAYS VISITING WITH OLD FRIENDS.

OUR VERY BEST WISHES TO KAY DUNN WHO BECAME THE BRIDE OF RAY DUNNIGAN ON NOVEMBER 8TH.....CONGRATULATIONS ARE IN ORDER FOR MRS. GUILLERMINA QUINONES OF OUR EVENING STAFF WHO BECAME THE MOTHER OF A BABY BOY ON OCTOBER 6TH.

LILLIAN ROSE, RN, HAS JOINED OUR OPERATING ROOM STAFF WHILE MARGARET MATZ, RN, ANN MAHALEY, RN, AND BERNADINE CICCONI, RN, HAVE JOINED OUR EVENING STAFF. DANIEL WEISBERG, ORDERLY HAS JOINED OUR NIGHT STAFF. OUR WARMEST WELCOME TO THEM. MRS. NOREEN VINDAL HAS RESIGNED FROM OUR DAY STAFF.

********** J.L.

MR. T. GORDON YOUNG, DIRECTOR MRS. MARTHA MADDEN, RN, AND MISS MARY JEANNE CLAPP, DIRECTOR OF NURSING AT THE TEA IN HONOR OF MRS. MADDEN, EVENING NURSING SUPERVISOR. MRS. MADDEN RETIRED ON NOVEMBER 21ST AFTER TWENTY YEARS ON OUR NURSING STAFF.

TENTH ANNUAL R&C BALL
ESSEX HOUSE
NOVEMBER 21, 1958

24

Hawaii

CONGRATULATIONS TO DR. LEON CHARASH ON THE ARRIVAL OF BILLY WHO WAS BORN ON NOVEMBER 6,1958.

WE ARE GLAD TO HAVE WITH US CURRENTLY TWO STUDENTS, ONE IN OCCUPATIONAL THERAPY AND ONE IN SPEECH, MRS. DEANNA LEVINE, AN OCCUPATIONAL THERAPY STUDENT FROM NEW YORK UNIVERSITY IS AFFILIATING WITH THE OCCUPATIONAL THERAPY DEPARTMENT AND IS SPENDING ONE MONTH OF THIS PERIOD WITH CEREBRAL PALSY CLINIC. MR. MARK GROSSMAN, A SENIOR AT BROOKLYN COLLEGE, IS SERVING AS A STUDENT ASSISTANT IN SPEECH THERAPY, ONE AFTERNOON A WEEK FOR THE CURRENT SEMESTER.

V.R.

ALOHA NIGHT - TENTH ANNUAL R&C BALL

A FEW RECOLLECTIONS OF THE HOSPITAL DANCE..... A SUCCESS BY ALL ACCOUNTS..... THE BEVERAGE TICKET SITUATION WAS BETTER THIS YEAR AND SO WERE THE ODDS AT THE POT OF GOLD..... MUSIC FOR EVERYONE AND FOR ALL TASTES BY THE EARL MANNING ORCHESTRA WHO KEPT US JUMPING..... THE HAWAIIAN THEME WITH THE LEIS AND BACKDROP ADDED LUSTER..... THE ORCHESTRA PLAYED AND PLAYED WHILE THE DANCERS DANCED AND DANCED AND IT IS RUMORED THAT MANY OF THEM CAME TO BILL LOCASCIO THE NEXT MORNING FOR TREATMENT OF METARTASALGIA..... SOFT HAWAIIAN MUSIC PLAYED BETWEEN THE DANCES. SOME OF THE HEPCATS ON THE FLOOR - MR. YOUNG, DR. WILSON, JR., DR. MASON AND DR. FREYBERG..... THE SECRETARIAL STAFFS OUTDID THEMSELVES ON AND OFF THE FLOOR..... THE HOSPITAL PHOTOGRAPHER SHOULD HAVE BEEN PHOTOGRAPHED HERSELF. THE PRIZES OF THE POT OF GOLD WERE PLENTIFUL AND BEAUTIFUL AND WERE DISPLAYED ON A LONG TABLE WITH A LOVELY BACKDROP DESIGNED AND DECORATED BY MISS IRIS YANG OF OCCUPATIONAL THERAPY AND MISS JOAN RILEY OF PERSONNEL..... THE DOOR PRIZE OF A CLOCK-RADIO WAS WON BY GEORGE BLOOMER OF PHYSIO. MOST OF OUR EXOTIC DECORATIONS WERE DONATED BY THE UNITED AIR LINES..... JIMMY (NOT THE SWITCHBOARD ONE) FINALLY GAVE UP AND SLEPT SOUNDLY IN ONE CORNER....QUITE A FEW DIEHARDS DANCED TO THE BITTER END WHEN "THE SAINTS CAME MARCHING IN"..... THERE SEEMED TO BE A FEW LESS PEOPLE THAN LAST YEAR.....PERHAPS WE OUGHT TO JOIN FORCES WITH THE ALUMNI AGAIN?..... THERE WOULD NOT BE MUCH OF A DANCE WITHOUT THE COMMITTEE MEMBERS WHO SEEMED TO BE EVERYWHERE... THEY DESERVE OUR APPLAUSE AND THANKS FOR A SUCCESSFUL AND HAPPY EVENING..... THE COMMITTEE WANTS TO TAKE THIS OPPORTUNITY TO THANK EVERYONE IN THE HOSPITAL WHO CAME TO THE DANCE, AND PARTICULARLY THOSE WHO DID SO MUCH TO MAKE IT A SUCCESS.

********** B.J. - G.C.B.

MY OWN SPECIAL THANKS TO ALL THE COMMITTEE MEMBERS WHO WORKED SO HARD, BEFORE AND DURING THE DANCE, HELPING MAKE THIS A FINE SOCIAL AND A FINANCIAL SUCCESS. DECOR, MUSIC (EARL MANNING'S) AND PRIZES WERE EXCEPTIONAL. WE WERE DELIGHTED TO SEE MR. AND MRS. SAMUEL S. DURYEE (RETIRED PRESIDENT OF THE BOARD OF MANAGERS), MR. AND MRS. BASTEDO AND MANY OTHER BOARD MEMBERS.

ALOHA UNTIL WE MEET AGAIN - J.V.

****

AMONG OURSELVES

AT A MEETING OF THE BOARD OF MANAGERS ON NOVEMBER 5TH IT WAS VOTED THAT THE CHAIRMAN OF THE WOMEN'S AUXILIARY SHOULD BECOME A MEMBER OF THE BOARD. MRS. M. HENRY HOEPLI, PRESENT CHAIRMAN, WILL BE THE FIRST TO OCCUPY THIS POSITION.....MARY RYAN OF THE PUBLIC INFORMATION AND FUND RAISING OFFICE RECENTLY SPENT A FEW DAYS ON 7 SOUTH. SHE HAS NOW RETURNED TO WORK..... MRS. MIA NIELSON OF PHYSIO IS A PATIENT IN ROOM 722.... .....DURING THE MONTH OF OCTOBER THE INTERURBAN ORTHOPEDIC CLUB MET IN CHARLOTTESVILLE, VA., AND THE THREE DAY MEETING WAS ATTENDED BY DRS. JOHN R. COBB, L. RAMSAY STRAUB AND DR. T. CAMPBELL THOMPSON. .....THE RESIGNATION OF DR. EDWARD B. LEAHEY FROM THE STAFF OF THE OUT-PATIENT DEPARTMENT OF THE HOSPITAL HAS BEEN ACCEPTED.....DR. PHILIP D. WILSON, JR., EXECUTIVE ASSISTANT TO THE SURGEON-IN-CHIEF, HAS BEEN APPOINTED TO THE MEDICAL BOARD.....DR. WILLIAM KAMMERER, IN CHARGE OF MEDICAL CONSULTATION FOR ORTHOPEDIC PATIENTS HAS ALSO BEEN APPOINTED TO THE MEDICAL BOARD.....DR. FLORENCE WAX HAS BEEN GRANTED A LEAVE OF ABSENCE FOR ONE YEAR FROM THE PEDIATRIC DEPARTMENT.....DR. JACOB C. LIFTON, WHO WAS ON OUR STAFF ON 42ND STREET, HAS BEEN APPOINTED TO OUR STAFF AS A CONSULTING ORTHODONTIST.

********** J.C.H.

SOCIAL SERVICE NEWS:

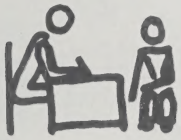

WEDDING BELLS RANG FOR JOAN ALTSTEDTER AND DAVID JOSEPH ON SUNDAY, NOVEMBER 2ND. THE PLANS FOR THE NEWLY WEDS ARE STILL RATHER INDEFINITE, - THEY MAY BE LIVING IN PHILADELPHIA, BOSTON, OR ON THE WEST COAST.

ANNOUNCEMENT HAS BEEN RECEIVED FROM HARTFORD, CONN., OF THE BIRTH OF A SON AND HEIR TO OUR FORMER POLIO CASE AIDE, VIRGINIA ALLEN WEAVER. JEFFERY THOMAS ARRIVED ON SEPTEMBER 14. CONGRATULATIONS TO GINNY AND TOM!

YAFFA MILLER IS THE NEW CASE AIDE IN THE POLIO SERVICE. YAFFA IS A HUNTER COLLEGE GAL, PERT AND ATTRACTIVE. WE ARE GLAD TO WELCOME HER. WE WISH SHE HAD AN OLDER SISTER WITH A MASTER'S DEGREE WHO WOULD TAKE OVER THE CHILDREN'S WARD SERVICE AT THIS POINT.

THE SOCIAL SERVICE DEPARTMENT ANNOUNCES WITH ELATION THE GIFT OF FIVE NEW JUNIOR SIZE FOLDING WHEELCHAIRS, A WELCOME ADDITION TO THE LOAN CLOSET OF THE SOCIAL SERVICE DEPARTMENT. THREE CHAIRS ARE THE GIFT OF THE RUTH KIRZON GROUP (THE SAME GROUP THAT GIVES THE MONTHLY PARTIES ON 5 SOUTH); TWO ARE THE GIFT OF OUR OLD FRIEND THE WALTER SCOTT FOUNDATION.

MRS. RUTH MANDEVILLE DEPARTED ON NOVEMBER 8TH VIA AIR FOR SUNNY MEXICO, FOR A LATE VACATION. HAVE A WONDERFUL TIME, MANDY, AND DON'T FORGET TO COME BACK TO US.

********** G.H.D.

DANCE COMMITTEE
1 9 5 8

JOHANA O. VETTORETTI, CHAIRMAN
KATHERINE M. RISI, CO-CHAIRMAN

MISS HAZEL EVANS
MRS. ADELAIDE MALONEY
MRS. AGNES DAVIS
MR. WILLIAM LOCASCIO
MISS DEAN SMITH
MR. J. C. HEMINWAY
MRS. OLIVE FISCHER
MISS MARY ARONSON
MR. ROBERT THIESSEN
MISS PAMELA MITCHELL
MISS FLORENCE WINTER
MRS. EDWARD MCCABE
MISS RUTH HAAS
MISS STELLA CICERO
MRS. HENRIETTA MENDOZA
MRS. EVELYN MERENDINO
MRS. GRACE C. BOODY
DR. BERNARD JACOBS

SUB-COMMITTEES

TICKET COMMITTEE
MISS HAZEL EVANS, CHAIRMAN
MRS. HENRIETTA MENDOZA
MR. WILLIAM LOCASCIO
MRS. ELEANOR BOZZALLA
MISS FLORENCE WINTER
MISS KATHERINE RISI
MISS JEANETTE SACKERMAN
MRS. ANNE SCHOPPMAN
MRS. DEAN SMITH
MRS. GRACE BOODY
MISS DORIS NICHOLS
MRS. NORMA BENDER
MISS STELLA CICERO
MRS. EDWARD MCCABE
MISS ALFONSA SISTI

RECEPTION COMMITTEE
MR. WILLIAM LOCASCIO, CHAIRMAN
MR. VINCENT CONTI
MR. JOSEPH GAFFNEY
MRS. ADELAIDE MALONEY
MRS. HENRIETTA MENDOZA
MISS DORIS NICHOLS

FINANCE COMMITTEE
MR. ROBERT THIESSEN, CHAIRMAN
MISS KATHERINE RISI
MISS JOHANA VETTORETTI

FLOWERS AND DECORATIONS
MRS. GRACE BOODY, CHAIRMAN
MISS KATHERINE RISI
MISS MARY ARONSON
MRS. ADELAIDE MALONEY
MISS JOAN RILEY
MISS IRIS YANG
MISS ANN TOTEDA
MRS. JOYCE JOHNSON
MISS RUTH HAAS

PUBLICITY COMMITTEE
MRS. OLIVE FISCHER, CHAIRMAN
MISS RUTH HAAS
MISS PAMELA MITCHELL
MISS DEAN SMITH
MISS JOAN RILEY
MRS. CHARLES S. BANNERMAN

ESCORT BUREAU
MISS STELLA CICERO, CHAIRMAN
MISS RUTH HAAS

ENTERTAINMENT
DR. BERNARD JACOBS, CHAIRMAN
MR. WILLIAM LOCASCIO
MISS JOHANA VETTORETTI

POT OF GOLD
MRS. AGNES DAVIS
MRS. EDWARD MCCABE
MISS BERTHA HAEMMEL
MRS. L. C. IRVINE
MRS. A. REINISCH
MRS. M. HENRY HOEPLI